

EQUIPMENT RECORDING SONAR MAPPED SUMMER D.N.R. '71-'72

- TOPOGRAPHIC SYMBOLS**
- (B) Brush
  - (PW) Partially wooded
  - (W) Wooded
  - (C) Cleared
  - (P) Pastured
  - (A) Agricultural
  - B.M. Bench Mark
  - Dwelling
  - Resort
  - ⊠ Camp
  - ||||| Steep slope
  - - - Indefinite shoreline
  - Marsh
  - Spring
  - Intermittent stream
  - Permanent inlet
  - Permanent outlet
  - Dam
  - D.N.R. State owned land

- LAKE BOTTOM SYMBOLS**
- P. Peat
  - Mk. Muck
  - C. Clay
  - M. Marl
  - Sd. Sand
  - St. Silt
  - Gr. Gravel
  - R. Rubble
  - Br. Bedrock
  - B Boulders
  - Stumps & Snags
  - Rock danger to navigation
  - Submergent vegetation
  - Emergent vegetation
  - Floating vegetation
  - Brush shelters

Access symbols: ◆ Access, ◆ Access with Parking, ◆ Boat Livery

Scale: 0' to 4000'

Drawn by: C. Holt  
Field work by: C. Busch, G. Lund, L. Sather

**SPECIES OF FISH**

|              | Abundant | Common | Present |
|--------------|----------|--------|---------|
| Muskie       |          | X      |         |
| N. Pike      | X        | X      |         |
| Walleye      | X        | X      |         |
| L.M. Bass    | X        | X      |         |
| S.M. Bass    |          |        | X       |
| Panfish      | X        | X      |         |
| Trout (Lake) |          |        | X       |
| Cisco        | X        |        |         |

WATER AREA 5038.8 ACRES  
 UNDER 3 FT. 3 %  
 OVER 20 FT. 68 %  
 MAX. DEPTH 90 FEET.  
 TOTAL ALK. 45 P.P.M.  
 VOLUME 168,840 ACRE FT.  
 SHORELINE 25.4 MILES

# LAKE SURVEY MAP

LAC COURT OREILLES LAKE  
SAWYER COUNTY  
SEC. AS SHOWN T. 39. 40 N. R. 8. 9 W.  
SHEET 2 OF 2

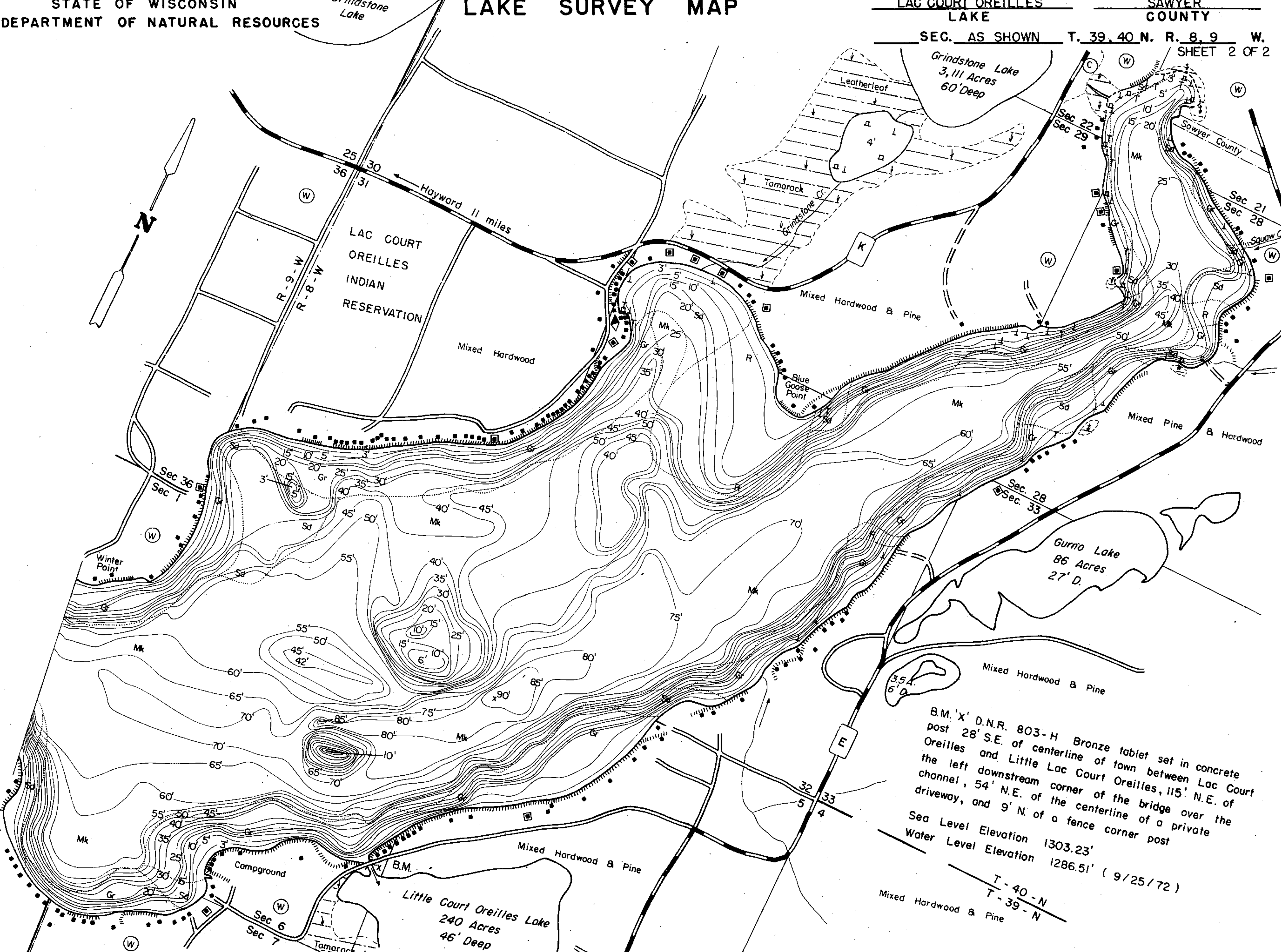

EQUIPMENT RECORDING SONAR MAPPED SUMMER 71-72

- TOPOGRAPHIC SYMBOLS**
- (B) Brush
  - (PW) Partially wooded
  - (W) Wooded
  - (C) Cleared
  - (P) Pastured
  - (A) Agricultural
  - B.M. Bench Mark
  - Dwelling
  - Resort
  - Camp
  - ||||| Steep slope
  - - - Indefinite shoreline
  - Marsh
  - Spring
  - Intermittent stream
  - Permanent inlet
  - Permanent outlet
  - Dam
  - D.N.R. State owned land

- LAKE BOTTOM SYMBOLS**
- P. Peat
  - Mk. Muck
  - C. Clay
  - M. Marl
  - Sd. Sand
  - St. Silt
  - Gr. Gravel
  - R. Rubble
  - Br. Bedrock
  - B Boulders
  - Stumps & Snags
  - Rock danger to navigation
  - T Submergent vegetation
  - Emergent vegetation
  - Floating vegetation
  - Brush shelters



Access Access with Parking Boat Livery

Drawn by: C. Holt  
Field work by: C. Busch, G. Lund, L. Sother

B.M. 'X' D.N.R. 803-H Bronze tablet set in concrete post 28' S.E. of centerline of town between Lac Court Oreilles and Little Lac Court Oreilles, 115' N.E. of the left downstream corner of the bridge over the channel, 54' N.E. of the centerline of a private driveway, and 9' N. of a fence corner post  
Sea Level Elevation 1303.23'  
Water Level Elevation 1286.51' (9/25/72)

| SPECIES OF FISH | WATER AREA |        |         |
|-----------------|------------|--------|---------|
|                 | Abundant   | Common | Present |
| Muskie          |            | X      |         |
| N. Pike         | X          |        |         |
| Walleye         | X          |        |         |
| L.M. Bass       | X          |        |         |
| S.M. Bass       | X          |        |         |
| Panfish         | X          |        |         |
| Trout(Lake)     |            |        | X       |
| Cisco           | X          |        |         |

WATER AREA 5038.8 ACRES  
UNDER 3 FT. 3 %  
OVER 20 FT. 68 %  
MAX. DEPTH 90 FEET.  
TOTAL ALK. 45 P.P.M.  
VOLUME 168,840 ACRE FT.  
SHORELINE 25.4 MILES

Source: Wisconsin Department of Natural Resources 608-266-2621  
Lac Court Oreilles – Sawyer County, Wisconsin DNR Lake Map  
Date – Summers 1971-72 - Historical Lake Map - Not for Navigation  
A Public Document - Please Identify the Source when using it.